

# HOMES

---

M. WEISGERBER



EVOCATIVE

DESIGNS

# CONTACT:

[maweisg@gmail.com](mailto:maweisg@gmail.com)  
[maweisg.com](http://maweisg.com)



DREAMS & DREAMING

DREAMS & DREAMING

DREAMS & DREAMING

DREAMS & DREAMING

DREAMS & DREAMING

DREAMS & DREAMING

DREAMS & DREAMING

DREAMS & DREAMING



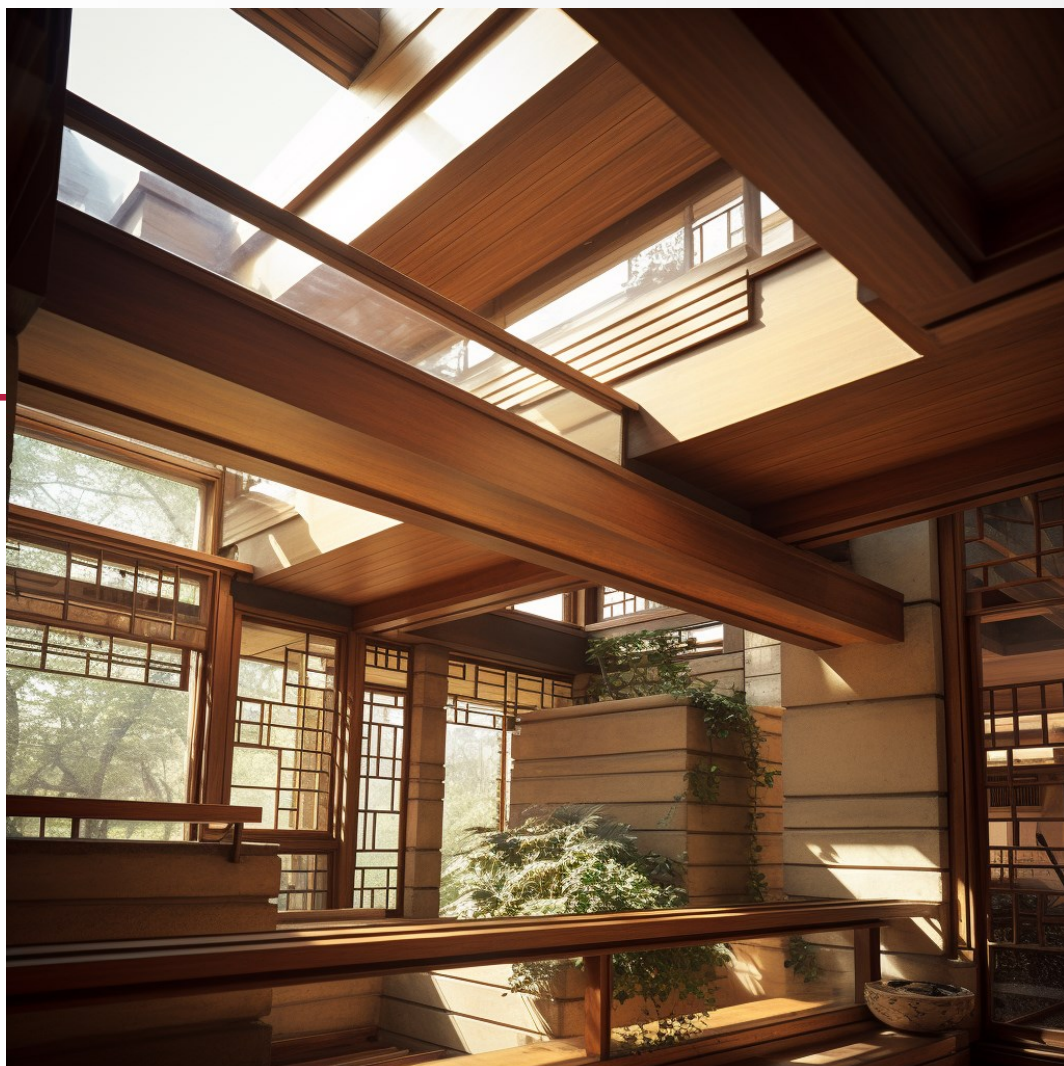

## Spaces to Live (as much as Dream)

Our Homes are not our place to rest and relax, but should also be a respite that INSPIRE! They hold the power to shelter our bodies and nurture our souls, providing a sanctuary where dreams are woven into reality, and inspiration finds its place to flourish. They also stand as the foundations of our lives, embracing our aspirations and reminding us that with every step taken within, endless possibilities await – join us as we craft some magic together!

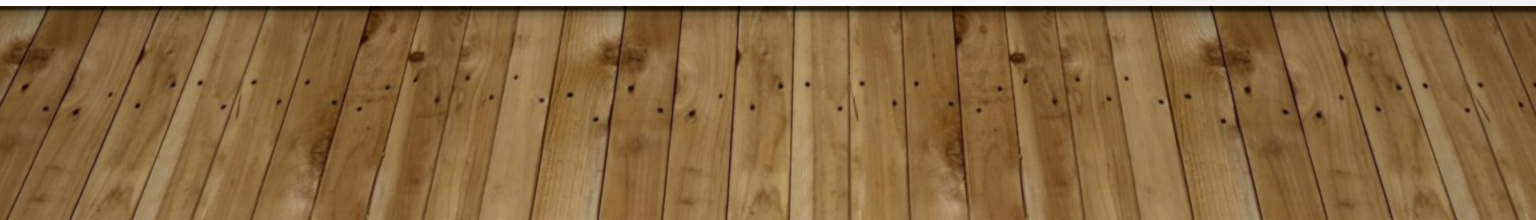

# EXPERIENCE

---

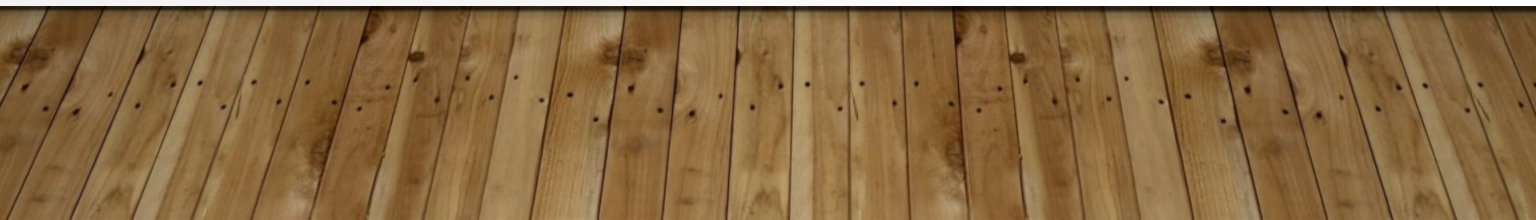

# PAST RESPONSIBILITIES:

As a former Project Architect at **Perkins + Will**, an Associate at the prestigious **Scott Mitchell Studio**, & PM at **Antunovich & Associates**, & **IBI Group** the firm emphasizes the meaning of quality & expedient commitment to client-focused designs. It encompasses over fifteen years of quality international, next-gen, award-winning architecture, directly responsible for the design of numerous high-performance residential, mixed-use & institutional projects around the world.

---

Such technical skills have focused on executing intricate multi-disciplinary projects of a large scale, multi-staged complexity, w/ an emphasis on quality driven sustainability.

The Studio has been responsible for design facilitation on the following:

- --1 million sq expansion of Cobo Hall & Arena
- --Metrolinks Go-Transit Corporate Headquarters
- --UC San Diego Student Dorm Highrise
- --Subaru Paint Plant Facility Addition



Former clientele has included (but not limited to):

General Motors, Westin Hotels, UC San Diego, the University of Chicago, Metrolinks Go-Transit (Ontario), The Detroit Historical Museum, the VA, Saini Grace Hospital, Subaru, and many many others.

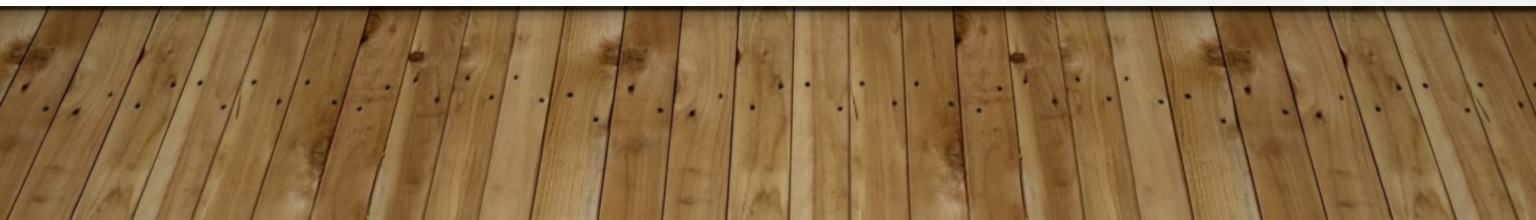

An Initialized UKIYO-E SERIES

# DREAMS & DREAMING

*“HOW DO YOU DREAM? IN WHAT WORLDS CAN WE HELP  
TO INSPIRE YOUR OWN DAILY LIFE?”*

Dreamable spaces and architecture play a vital role in our modern lives, as they have the power to inspire and uplift individuals. Creating environments that evoke dreams and imagination can foster creativity, boost well-being, and shape memorable experiences, ultimately enriching the human spirit and leaving a lasting impact on one's life.





# What does it take to 'dream deeply'??

---

*"Dreams are the touchstones of our character." - Henry David Thoreau*

Dreaming within the walls of our homes opens the doors to boundless creativity, where imagination takes flight, and aspirations find fertile ground to grow. Being inspired within our homes nurtures our souls, igniting a spark that fuels our passions and guides us towards realizing our deepest potential.

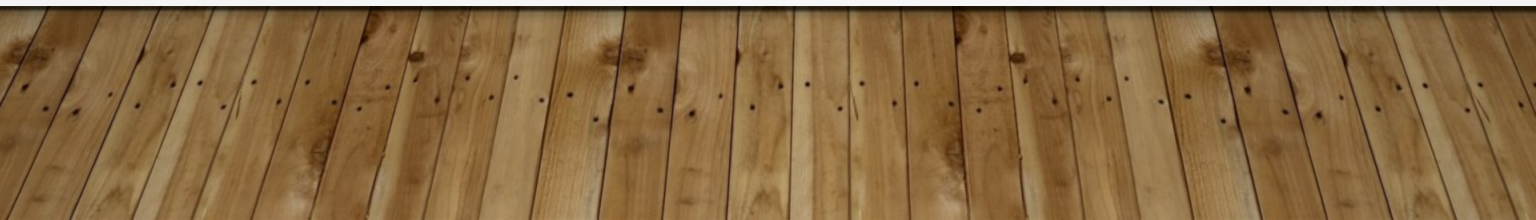

Bringing outside **In**

---

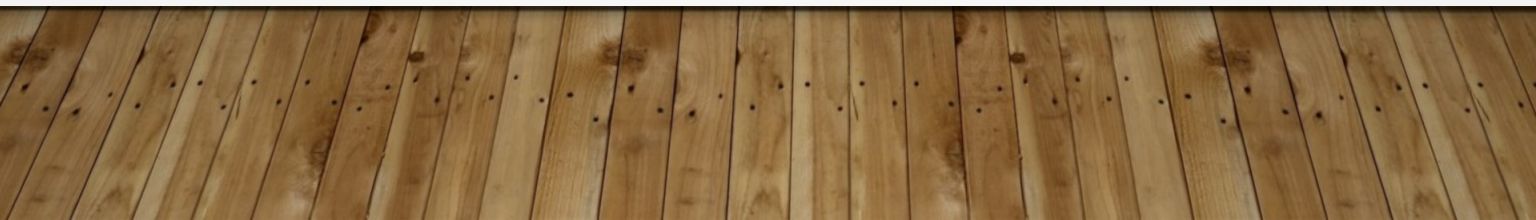



## DISAPPEARING ACT

Drawing inspiration from the fleeting nature of ukiyo-e's "floating world," our modern homes can embrace a sense of impermanence and adaptability, creating spaces that evolve with our ever-changing times. Exemplifies the traditional Japanese 'Engawa-Style design by seamlessly integrating the interior and exterior spaces. Its design features a continuous strip of

covered flooring, enclosed by sliding glass panels, that wraps around the building, blurring the boundaries between inside and outside. This allows residents to effortlessly transition between the comfort of the interior rooms and the serene beauty of the surrounding landscape, creating a harmonious living experience deeply connected to nature.

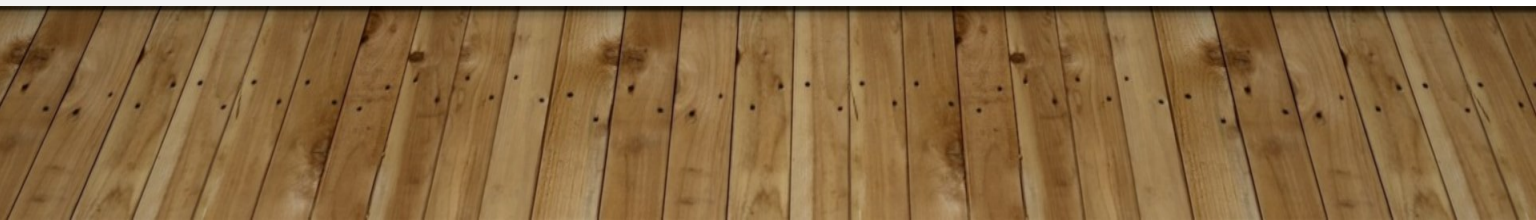



# PNW PALISADES

*"The door handle is the handshake of a building..."*

*-Juhani Pallasmaa (1962)*

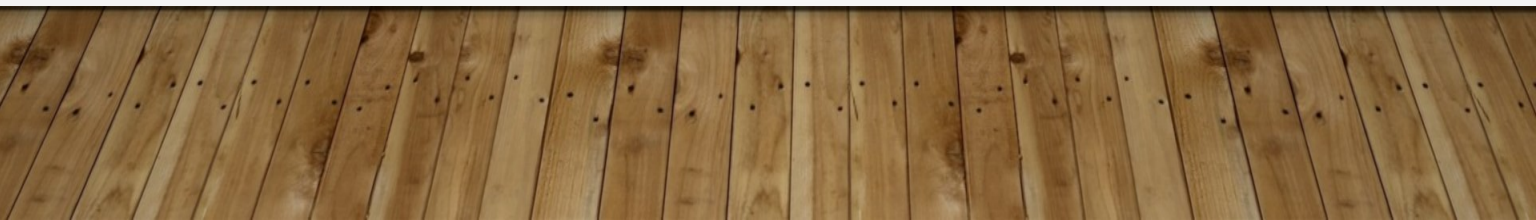



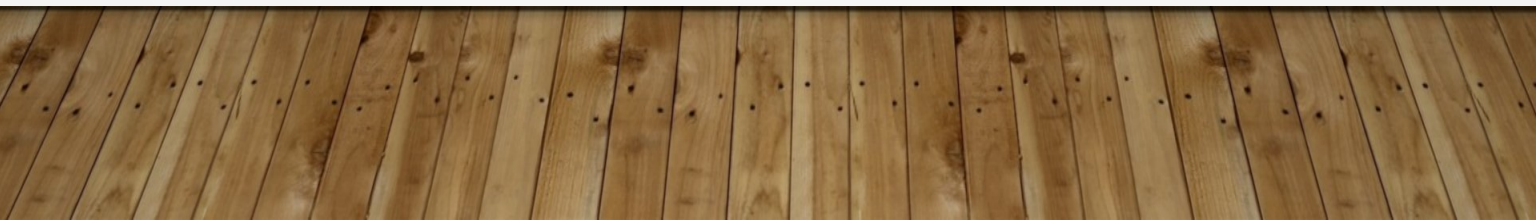



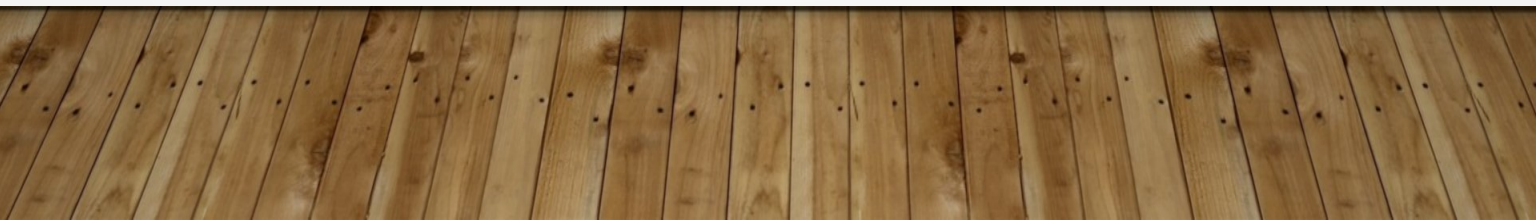



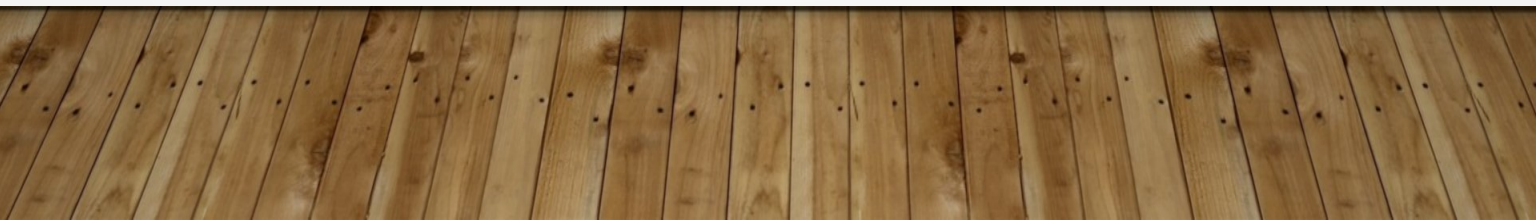



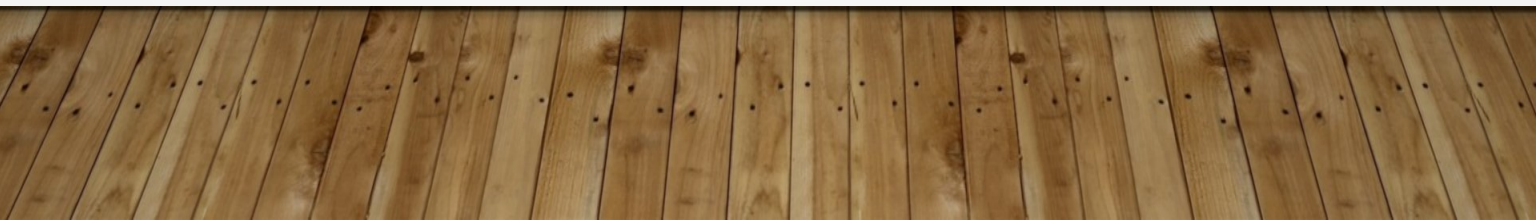



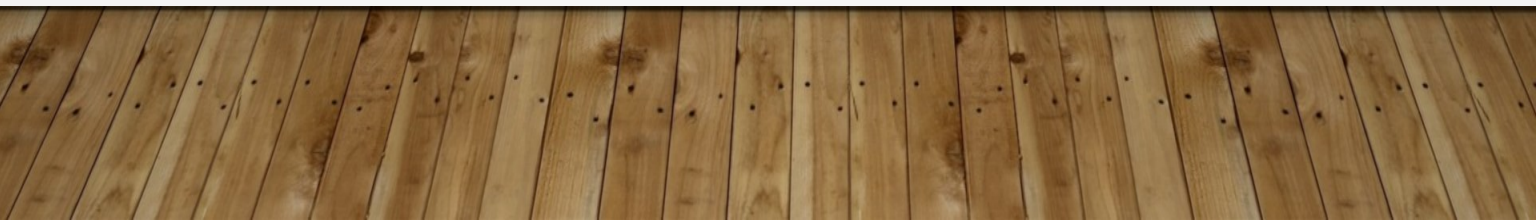
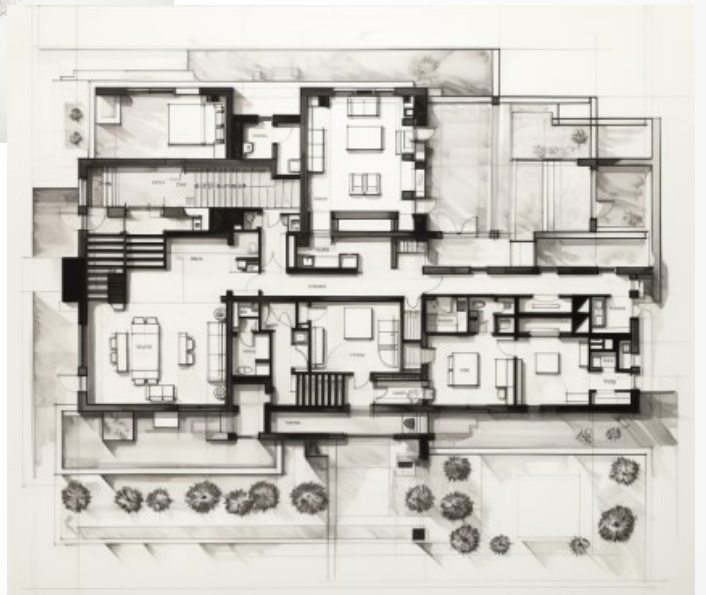
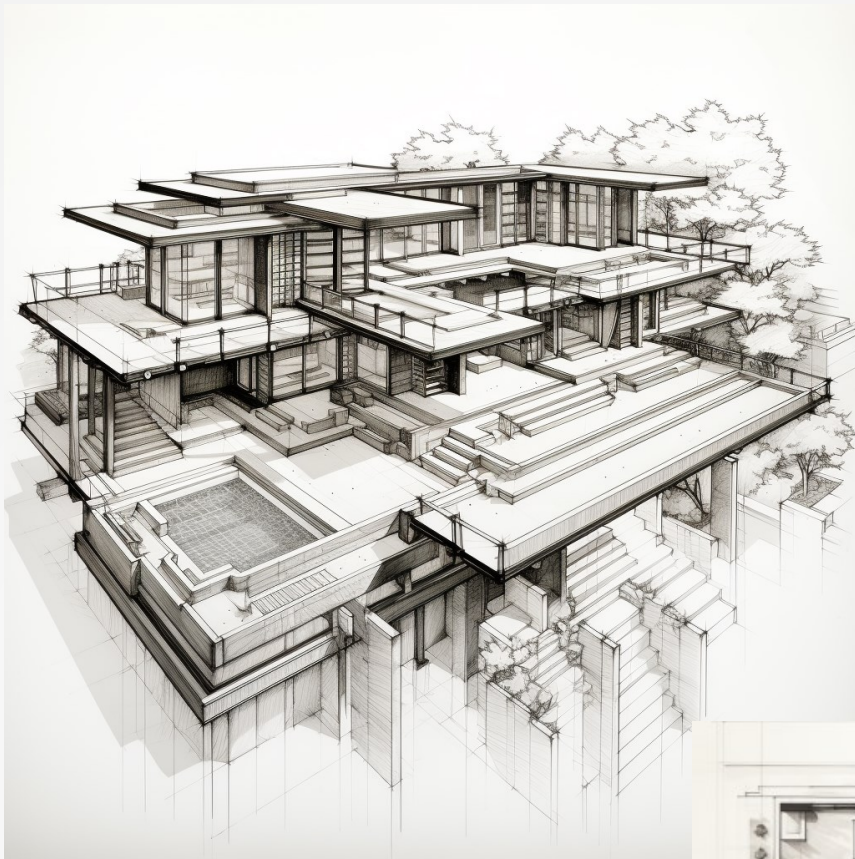



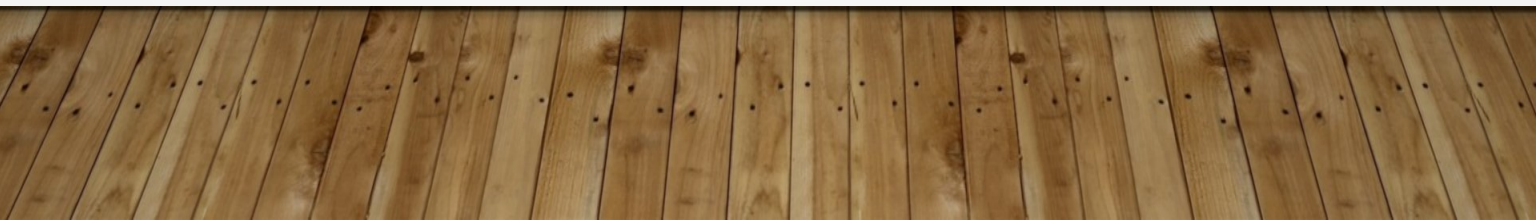



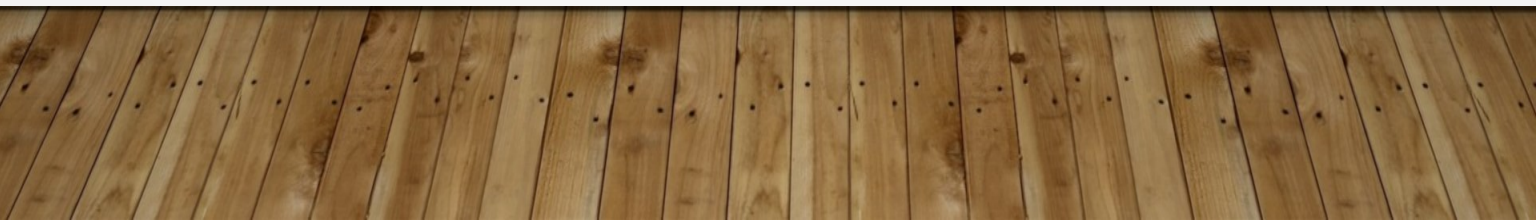

... utter serenity







# ARIZONA HIDEAWAY

*"Different types of ground require different treatment..."*

*-Zheng Yuanxun (1635)*



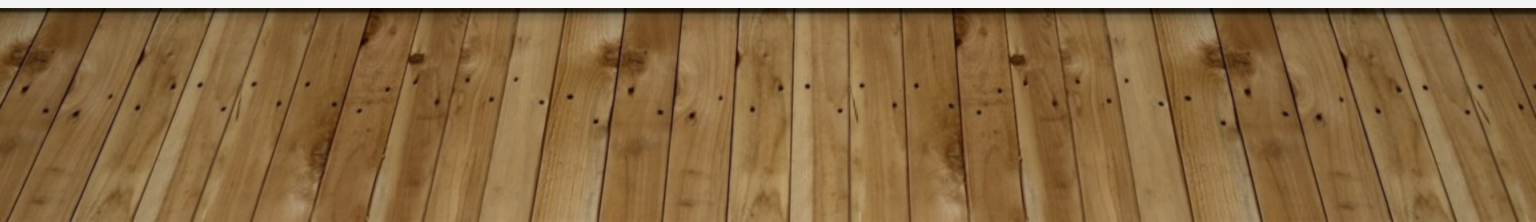



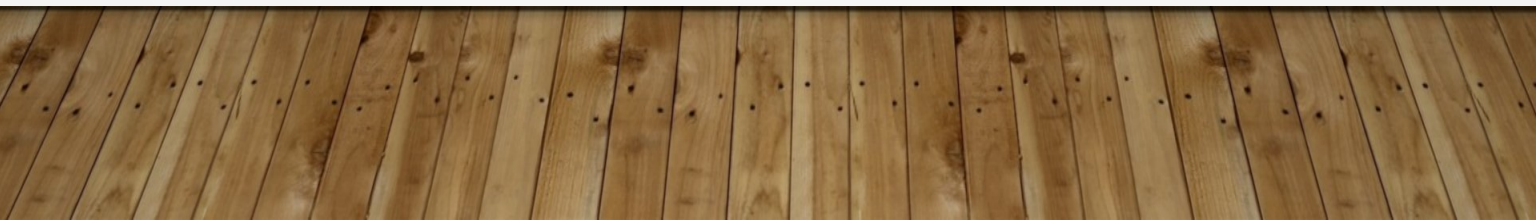
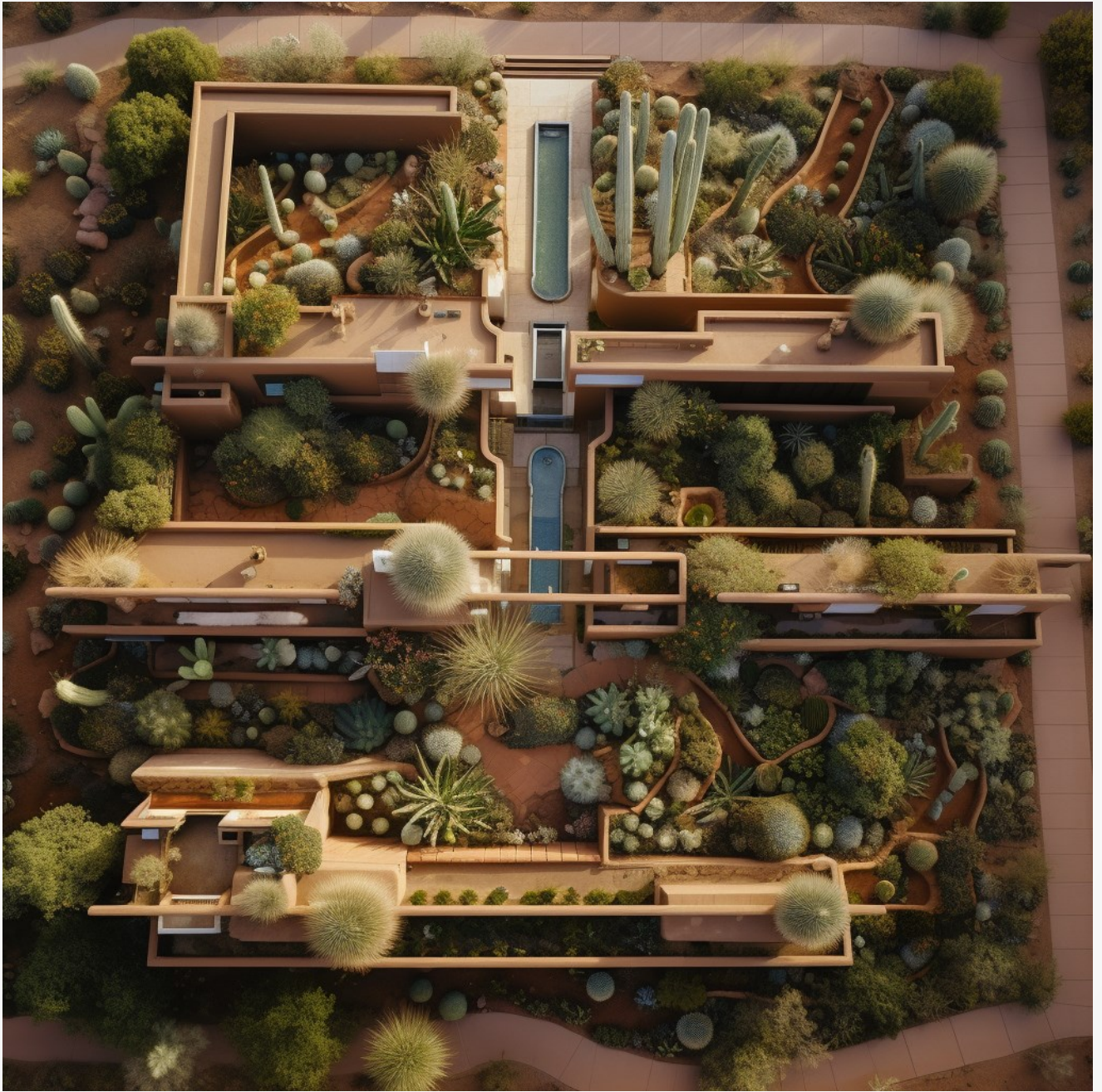



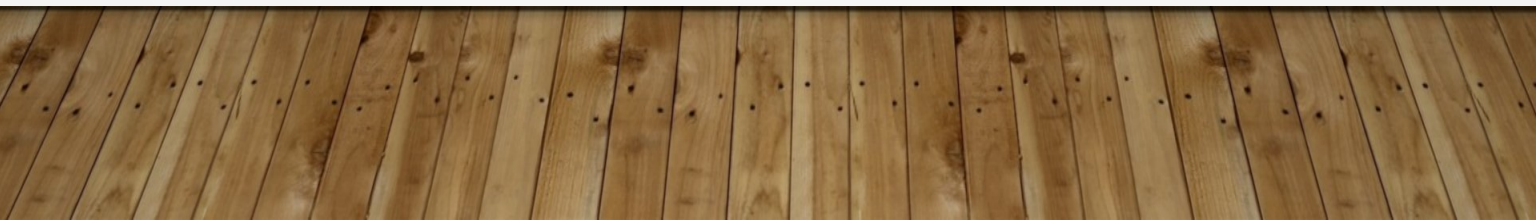



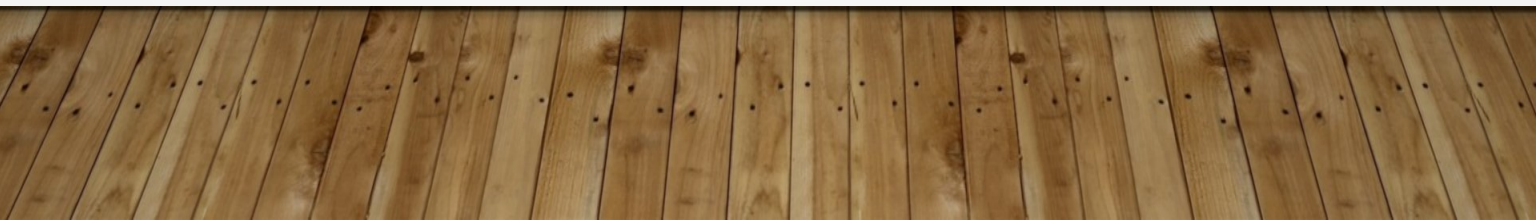



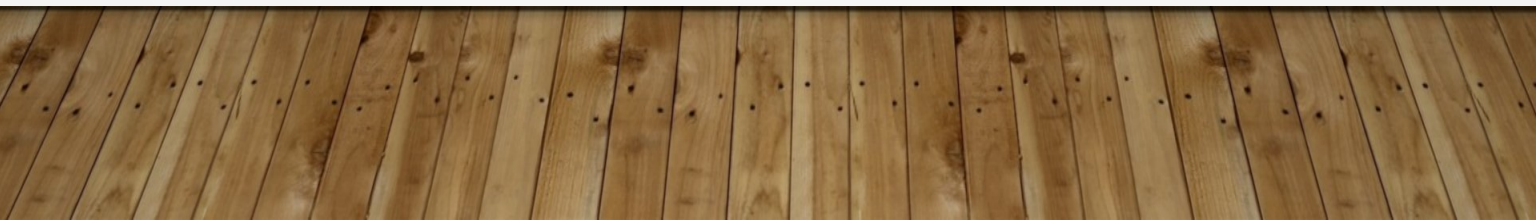



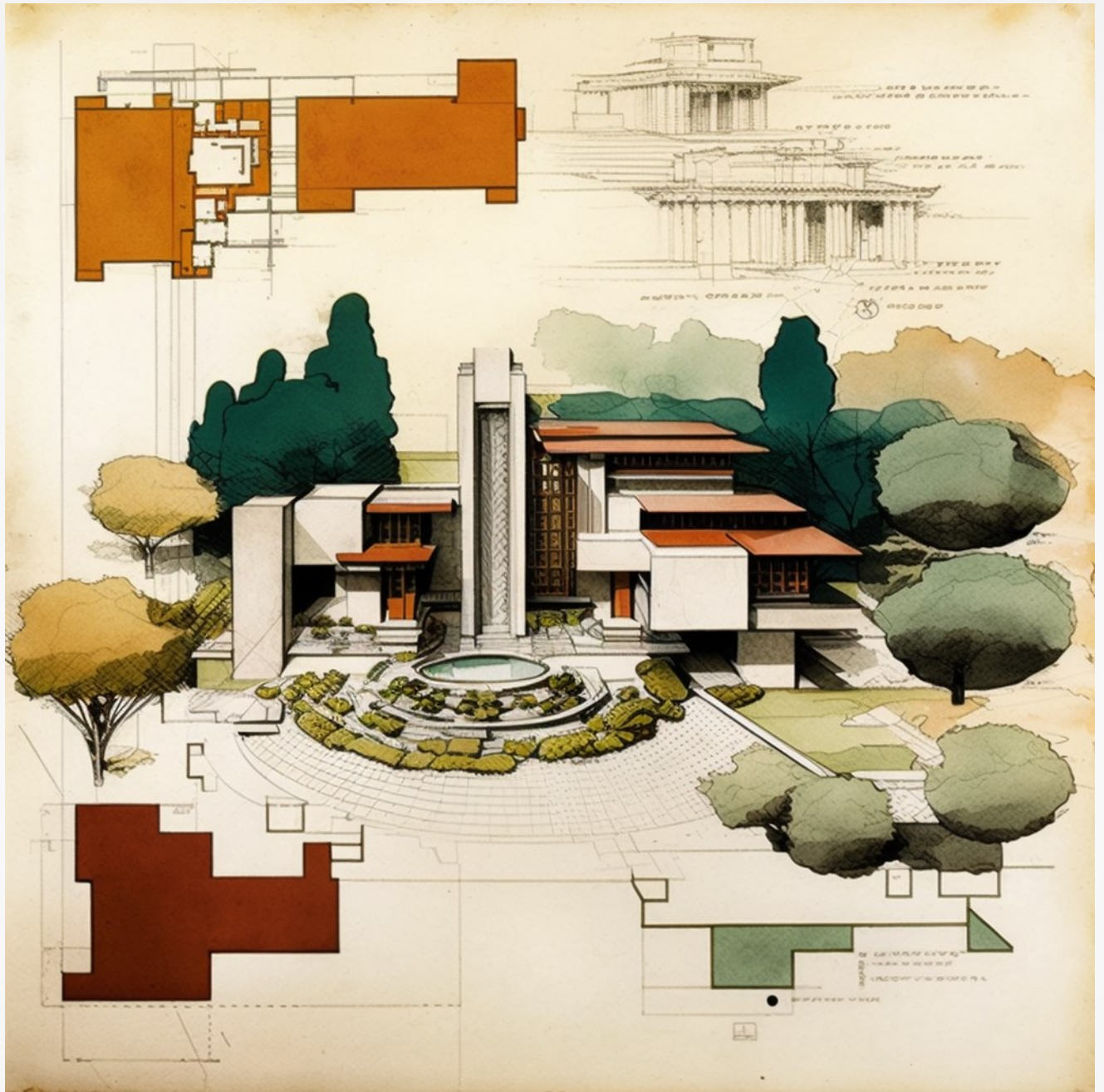

[refinement, stylish]

---

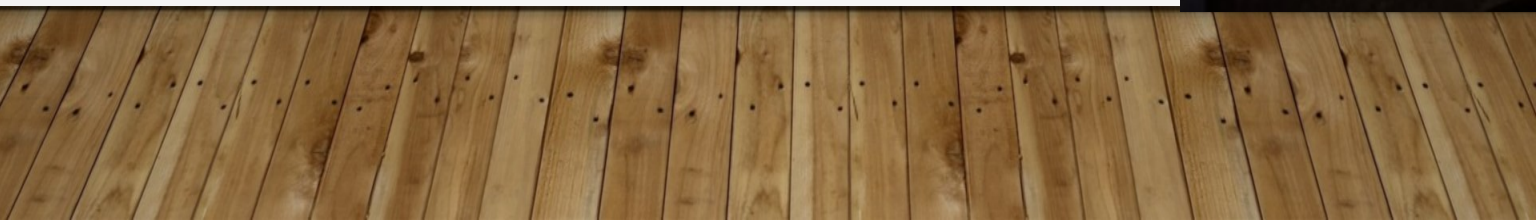
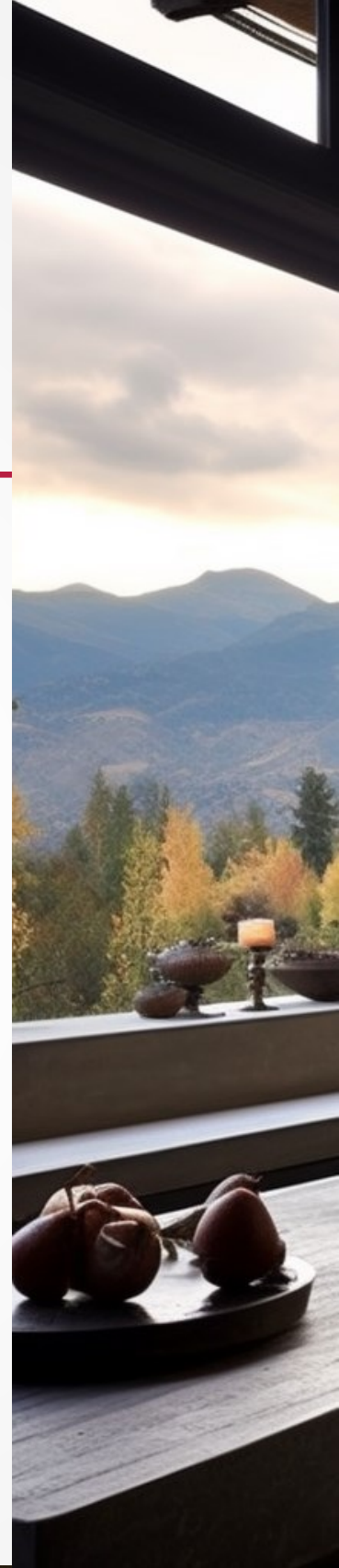





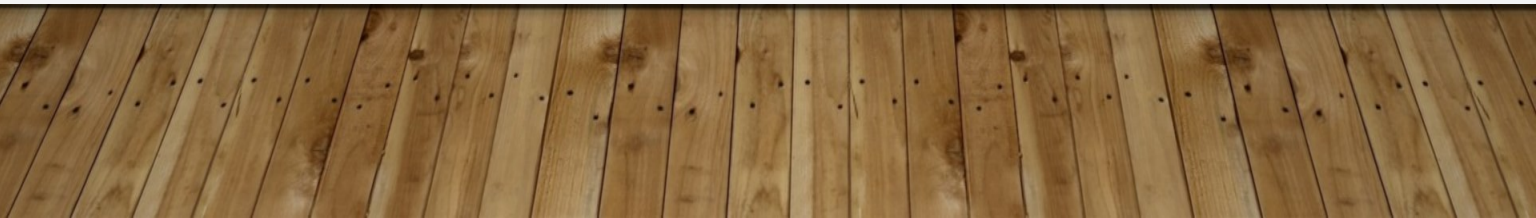
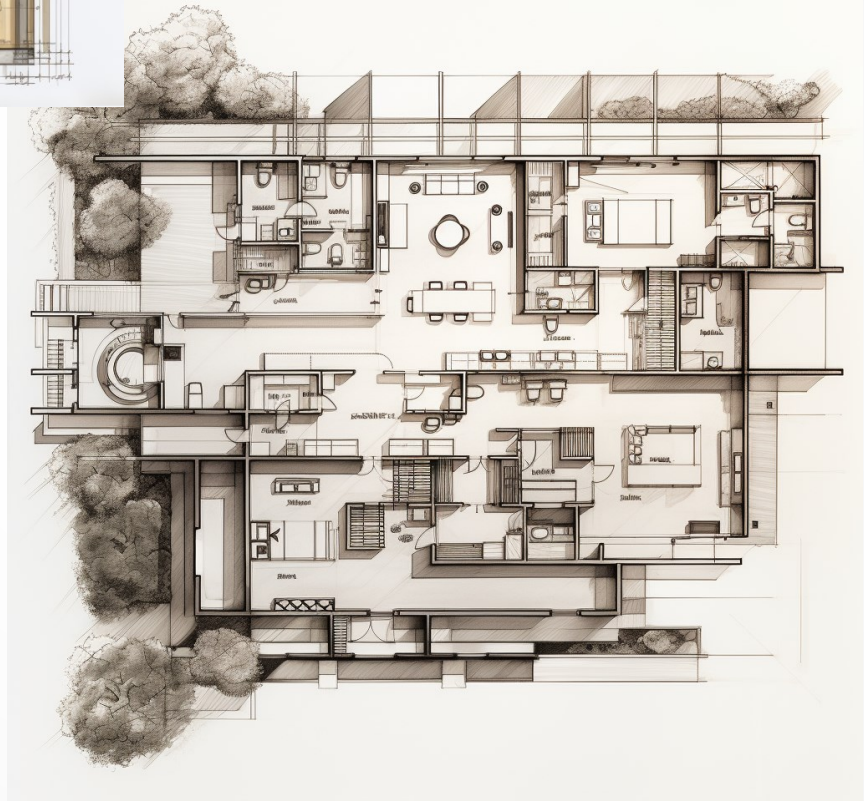
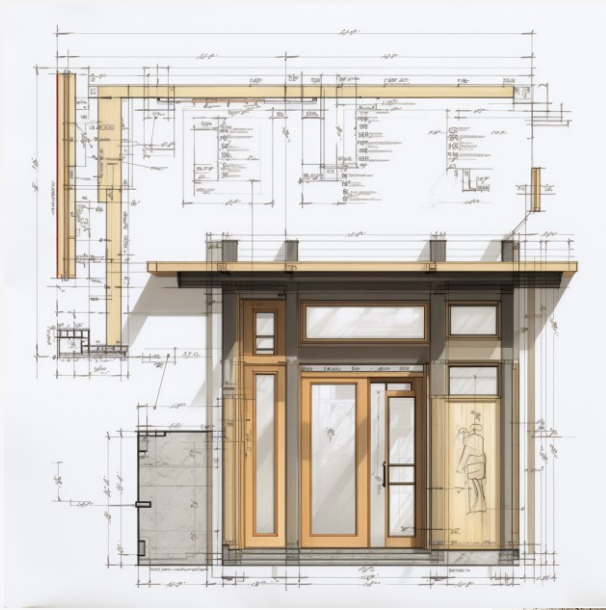



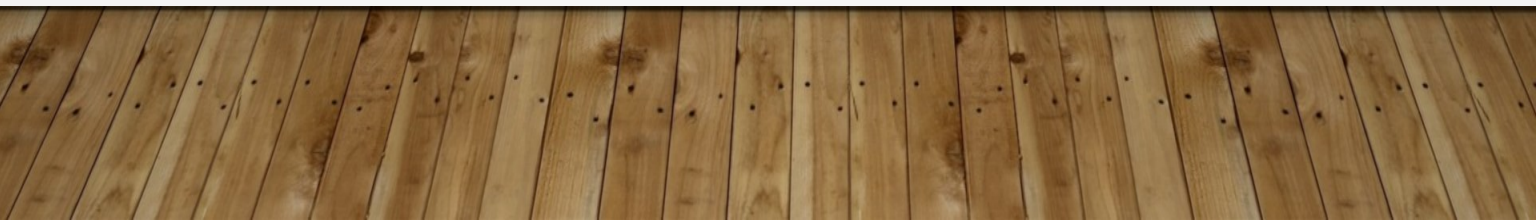





TRANQUILITY & RESPITE

TRANQUILITY & RESPITE

TRANQUILITY & RESPITE

TRANQUILITY & RESPITE

**TRANQUILITY & RESPITE**

TRANQUILITY & RESPITE

TRANQUILITY & RESPITE

TRANQUILITY & RESPITE





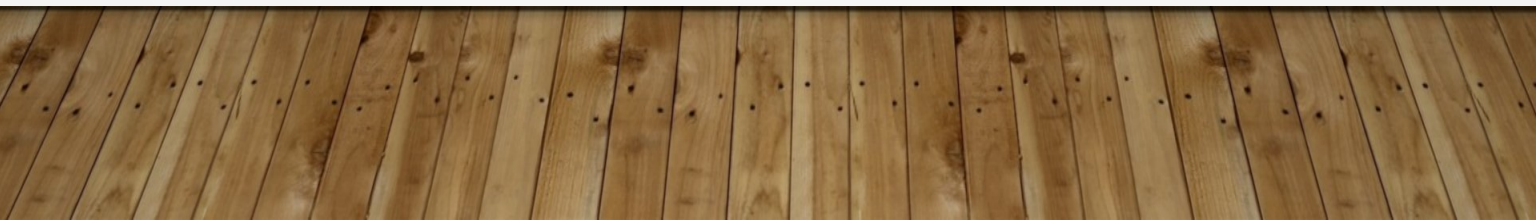

---

THANKS!

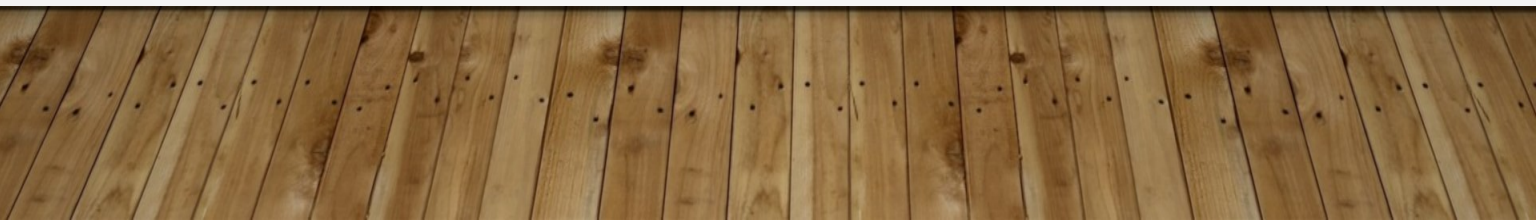



# CONTACT:

[maweisg@gmail.com](mailto:maweisg@gmail.com)  
[maweisg.com](http://maweisg.com)

# HOMES

---

M. WEISGERBER



EVOCATIVE

DESIGNS